

1ST ALTO

AM I BLUE

(Db)

EASY SWING MM=108

ALTO (ATB) AM I BLUE - VOC DB

(E) **8** (2. TRB. CUE) →

mp

(END CUE)

(F) **mf**

mp

mf

(G) **mp**

mf

mf sf

AM I BLUE

(Db)

3rd ALTO

EASY SWING MM=108

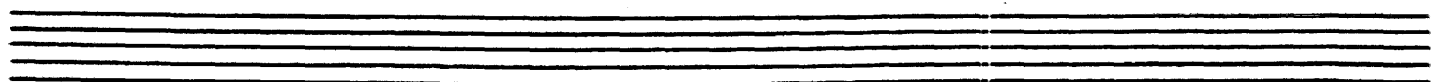

3 ALTO AM I BLUE-VOC D7

E (TRPT. SOLO)

F (VOCAL)

1st TENOR

AM I BLUE

(Db)

EASY SWING, MM=108

1 TENOR (TRB) AM I BLUE VOL 20

(E) 3 TRB. CUE: →

mp

mf

END CUE

(F)

mp

mf

(G)

mp

6

mf sfp

2nd TENOR

AM I BLUE

(Db)

EASY SWING MM=108

7 TENOR - AM I BLUE - VOC DS

Four empty musical staves, each consisting of five horizontal lines, arranged vertically at the bottom of the page.

AM I BLUE

(Db)

BARIE SAX

EASY SWING MM=108

BARI (TRB) AM I BLUE - VOC D

(E) **(4 TRB. CUE:)** *mf*

END CUE **(F)** *mf*

(G) *fz* *sfz*

mf *sfz*

SOLO HORN

1st TRUMPET AM I BLUE

(Db)

EASY SWING MM=108

2 TRPT. AM | BLUE-VOC Db

(F) OPEN (G) mp

HARMON = 2

(SOLO FILLS) Eb, Fm7, Bb9, Eb, Fm7, Bb9

Eb, Fm7, Bb9, (AD LIB SOLO) Eb9 #11

Empty musical staves.

2nd TRUMPET AM I BLUE

(Db)

EASY SWING MM=108

3rd TRUMPET

AM I BLUE

(Db)

EASY SWING MM=108

4th TRUMPET

AM I BLUE

(Db)

EASY SWING MM=108

Staff 1: *mp*, *f*, *mf*, *mf*, *mf*

Staff 2: **A** *mp*, *f*, *mf*, **B** **HAT**, *mp*

Staff 3: *mf*, *mf*, **C** *mf*

Staff 4: **D** *mf*, *mf*, *mf*, **OPEN**

Staff 5: **E** II TRPT. SOLO

Staff 6: **F** VOCAL, *mp*

Staff 7: *mf*

Staff 8: *mf*, *sfz*

4-124

1st TROMBONE

AM I BLUE

(Db).

EASY SWING MM=108

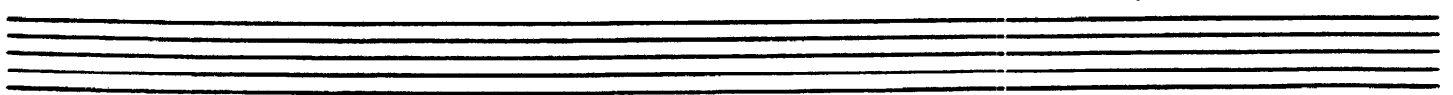

4 RB-Am + BwE-Voc D^b

6

mp

mf sfp

A series of ten empty musical staves, each consisting of five horizontal lines, arranged vertically on the page.

2nd TROMBONE

AM I BLUE

(Db)

EASY SWING MM=108

2. FEB - AM I BLUE - VOC DS

④

mp

mf sfp

3rd TROMBONE

AM I BLUE

(Db)

EASY SWING MM=108

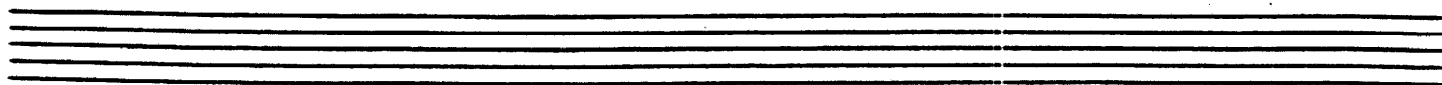

3 FRB / AM I BWE - VOC D

6

Seven empty musical staves, each consisting of five horizontal lines, arranged vertically below the first two staves.

4th TROMBONE

AM I BLUE

(Db)

EASY SWING MM=108

4 TRB - Am I BLUE - VOCE

BASS

AM I BLUE

(Db)

EASY SWING MM=108

A

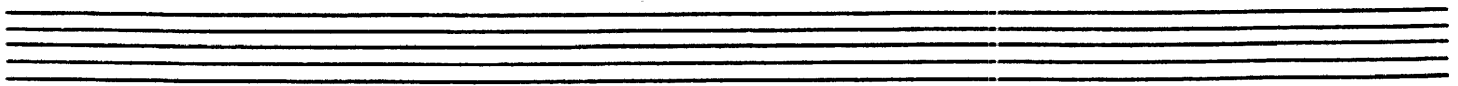
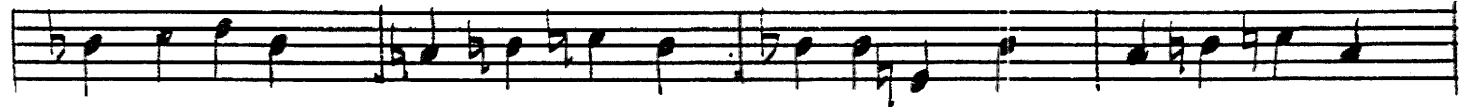

BASS - AM I BLUE - VOC D7

GUITAR

AM I BLUE

(Db)

EASY SWING MM=108

Staff 1: $D^{\flat}MA9$ $D^{\flat}MA9$ $D^{\flat}MA9$ $D^{\flat}MA9$

Staff 2: $D^{\flat}MA7$ $E^{\flat}m7$ $D^{\flat}MA9$ $E^{\flat}m7$ $A^{\flat}7(b9)$ $A^{\flat}7$

Staff 3: D^{\flat} $E^{\flat}m7$ $A^{\flat}7$ $Fm7 D^{\flat}/F$ $B9$ $Bb9$

Staff 4: $E^{\flat}7$ $A7$ $A^{\flat}7$ | 1. D^{\flat} $D^{\flat}b$ $E^{\flat}m7$ $A^{\flat}7$ | 2. D^{\flat} $G7$ G^{\flat} D^{\flat} $G7$ $G^{\flat}9$

Staff 5: $Fm7$ Fmb $D^{\flat}9+11$ $C9$ $Gm7(b9)$

Staff 6: $C7(b9)$ $C7(b9)$ $C7(b9)$ $Fm7$ $Bb7(b9)$ $E^{\flat}m7$ $A^{\flat}7$ D^{\flat}

Staff 7: $E^{\flat}m7$ $A^{\flat}7$ $Fm7(b9)$ $B7$ $Fm7/B^{\flat}$ $E^{\flat}7$ $A7$ $A^{\flat}7$ D^{\flat}

Staff 8: $E^{\flat}m7$ $A^{\flat}7$ D^{\flat} $A^{\flat}7$ $Fm7$ $B9$ $Bb9$

Staff 9: $E^{\flat}7$ $A^{\flat}7$ | 1. D^{\flat} $E^{\flat}m7$ $A^{\flat}7$ | 2. D^{\flat} D^{\flat} $G7(b9)$ $G7+5$

Blues - Am | Blue Note Db

⑤ Fm7 Fm6 Db9+11 C9

Gm7(b9) C7(b9) C7(b9) Fm7 Bb7(b9) Ebm7 Ab7

⑥ DbMA9 Ebm7 Ab9

Fm7(b9) B7 Fm7/Bb Eb7 A7 Ab7 Db Ebm7 Ab7

Db Ebm7 Ab7 2 Db Ab7 Db9+11

AM I BLUE

(Db)

DRUMS

EASY SWING MM=108

DRUMS AMI SWE - VOC D

Seven empty musical staves, each consisting of five lines, arranged vertically. These staves are blank and appear to be part of a larger musical score.

VOCAL

AM I BLUE

(Db)

EASY SWING MM=108

A AM I BLUE?
AM I BLUE?
AIN'T THESE TEARS
IN THESE EYES TELL-IN' YOU?
AM I BLUE?

B YOU'D BE TOO
IF EACH PLAN
WITH YOUR MAN DONE FELL THROUGH
WAS A TIME

C I WAS HIS ON-LY ONE
BUT NOW I'M
THE SAD AND LONE-LY ONE
ODD-ODD WAS I GAY

D 'TIL TO-DAY
NOW HE'S GONE
AND WE'RE THROUGH, AM I BLUE?

Vocal D^b - Am I Blue

(E)

(F)

WAS A TIME

I WAS HIS ON-LY — BUT NOW I'M

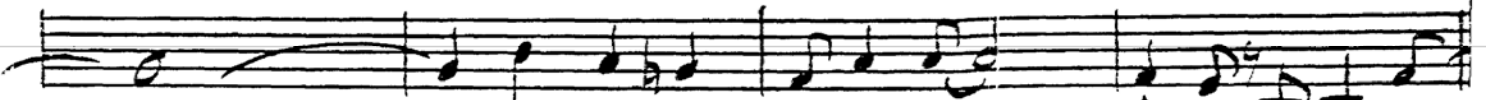

THE SAD AND LONE-LY ONE OOO-OOH WAS I GAY

(G)

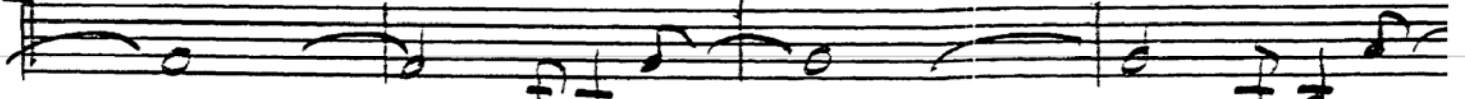

'TIL TO-DAY — NOW HE'S GONE

AND WE'RE THROUGH AM I BLUE — AM I BLUE

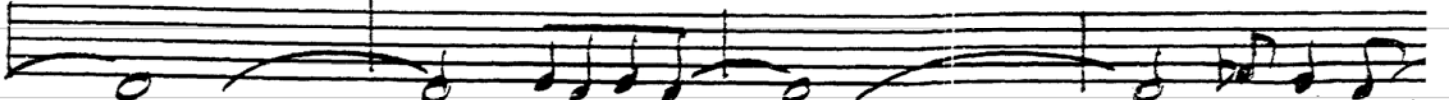

OOO-OOO-OOO-OOO — AM I BLUE

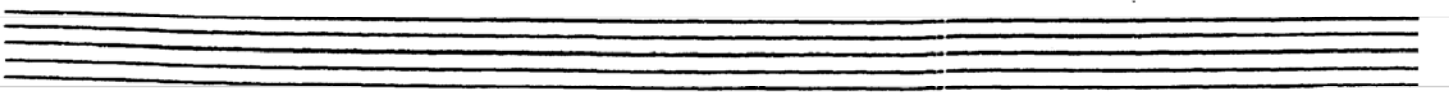
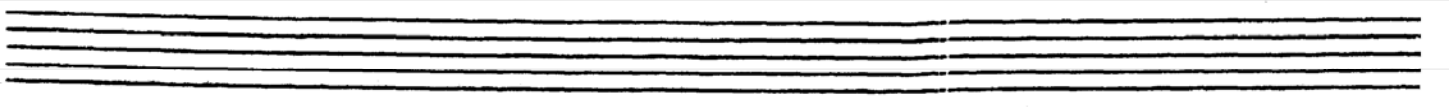
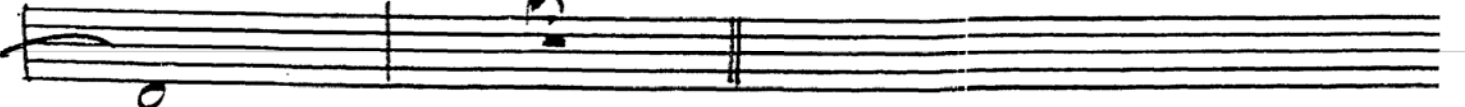

PIANO

AM I BLUE

(Db)

EASY SWING MM=108

(BAND)

mp

D⁹ D⁹ Eb^{m7} Ab⁹

mf

D⁹ Eb^{m7} D⁹ Eb^{m7} Ab^{7(b9)} Ab⁷

(A B)

(Sax. FILL AD LIB)

D⁹ Eb^{m7} Ab⁷

1. TRPT. FILL

F^{m7} D^{7/F} B⁹ B^{b9} Eb⁷ A⁷ Ab⁷ Db D^{bb} Eb^{m7} Ab⁷

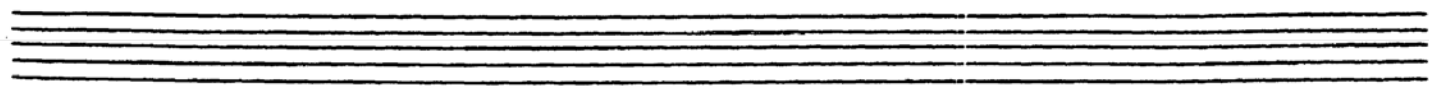

2. TRPT. FILLS

Db G7 Gb9 Fm7 Fm6

FILL LIGHTLY

Db9+11 FILL C9 Gm7(b9)/Db C7(b9) C7(b9) C7(b9)

Fm7 Bb7(b9) Ebm7/Ab Ab7 Db Db

Ebm7 Ab7 Fm7b5 B7 Fm7/bb Eb7 A7 Ab7

TRPT. TRPT. SOLO

Db Ebm7 Ab7 Db

Am I BLUE - VOC Db - 3

Am I Blue-Voc Db. 4.

TRPT. AD LB

TRPT. FILLS

Four empty musical staves, each consisting of five lines, arranged vertically.